SCHEME OF MANAGEMENT AND STRUCTURE OF EMARA 2021-10-01
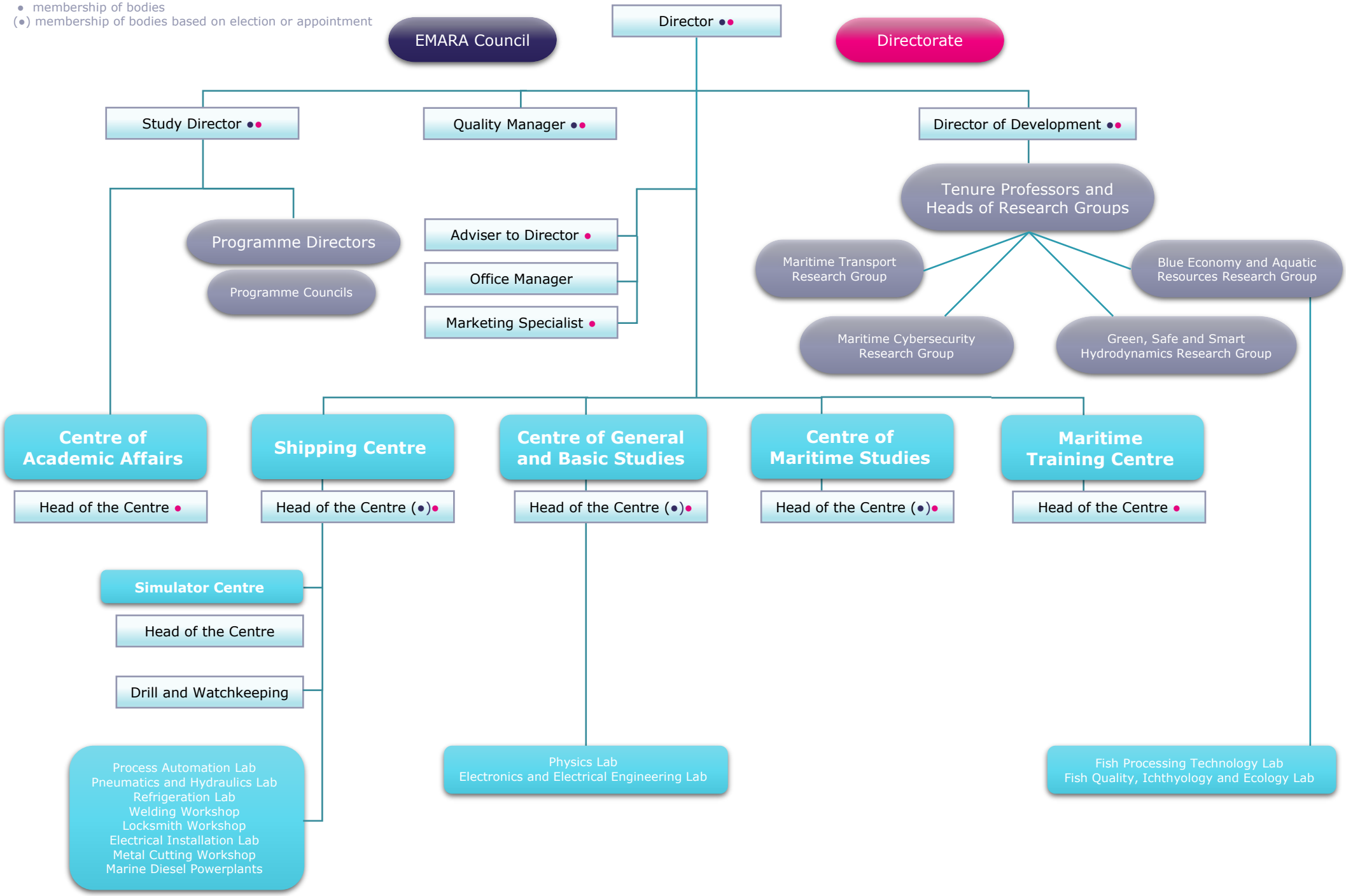
• membership of bodies
(•) membership of bodies based on election or appointment